

# 5-MeO-3AT fumarate in MeOD

7.266  
7.244  
7.154  
7.136  
7.058  
7.053  
7.049  
6.805  
6.799  
6.783  
6.777  
6.683  
3.829  
3.349  
3.284  
3.267  
3.262  
3.246  
3.226  
3.208  
3.190  
3.139  
3.119  
3.100  
3.095  
3.076  
3.056  
3.038  
3.022  
2.152  
1.748  
1.741  
1.729  
1.723  
1.715  
1.709  
1.705  
1.696

Current Data Parameters  
NAME syntharise\_2024  
EXPNO 2024061005  
PROCNO 1

F2 - Acquisition Parameters  
Date\_ 20240610  
Time 14.55 h  
INSTRUM spect  
PROBHD z122623\_0013 (  
PULPROG zg30  
TD 43588  
SOLVENT MeOD  
NS 16  
DS 2  
SWH 8012.820 Hz  
FIDRES 0.367662 Hz  
AQ 2.7198913 sec  
RG 203  
DW 62.400 usec  
DE 17.38 usec  
TE 298.2 K  
D1 5.0000000 sec  
TD0 1  
SFO1 400.132809 MHz  
NUC1 1H  
P0 4.10 usec  
P1 12.29 usec  
PLW1 10.98999977 W

F2 - Processing parameters  
SI 65536  
SF 400.1300076 MHz  
WDW EM  
SSB 0  
LB 0.10 Hz  
GB 0  
PC 1.00

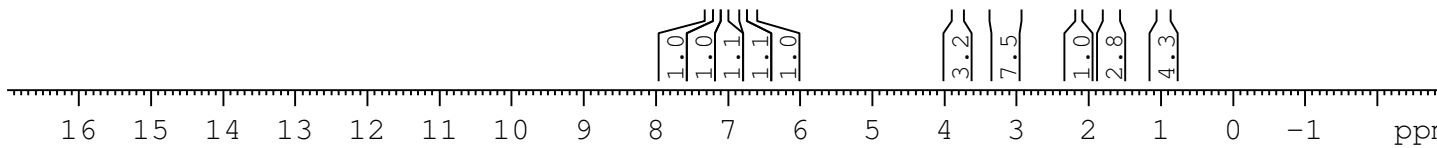
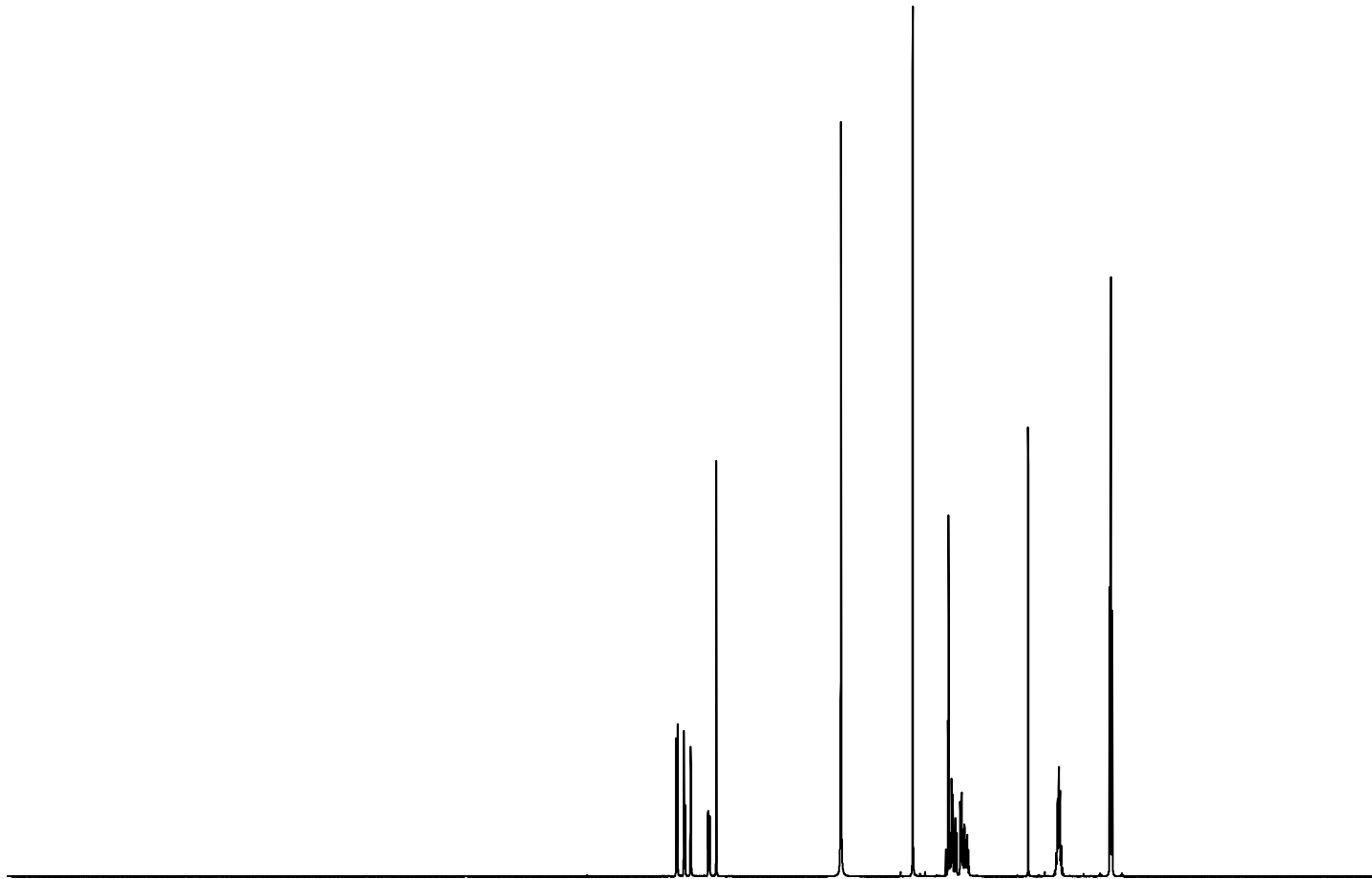

# 5-MeO-3AT fumarate in MeOD

Current Data Parameters  
NAME syntharise\_2024  
EXPNO 2024061005  
PROCNO 1

F2 - Acquisition Parameters  
Date\_ 20240610  
Time 14.55 h  
INSTRUM spect  
PROBHD z122623\_0013 (  
PULPROG zg30  
TD 43588  
SOLVENT MeOD  
NS 16  
DS 2  
SWH 8012.820 Hz  
FIDRES 0.367662 Hz  
AQ 2.7198913 sec  
RG 203  
DW 62.400 usec  
DE 17.38 usec  
TE 298.2 K  
D1 5.0000000 sec  
TD0 1  
SFO1 400.132809 MHz  
NUC1 1H  
P0 4.10 usec  
P1 12.29 usec  
PLW1 10.98999977 W

F2 - Processing parameters  
SI 65536  
SF 400.1300076 MHz  
WDW EM  
SSB 0  
LB 0.10 Hz  
GB 0  
PC 1.00

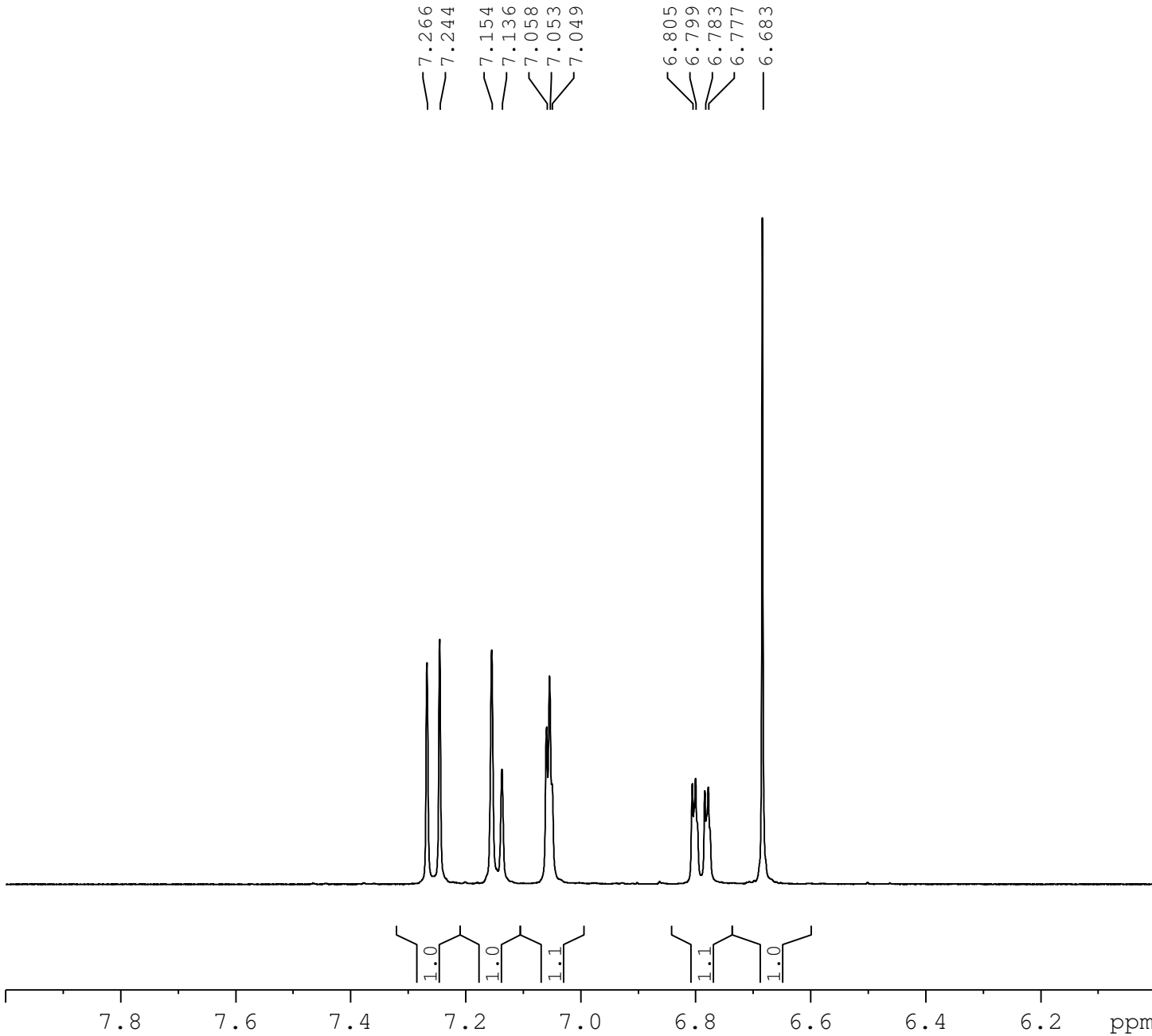

# 5-MeO-3AT fumarate in MeOD

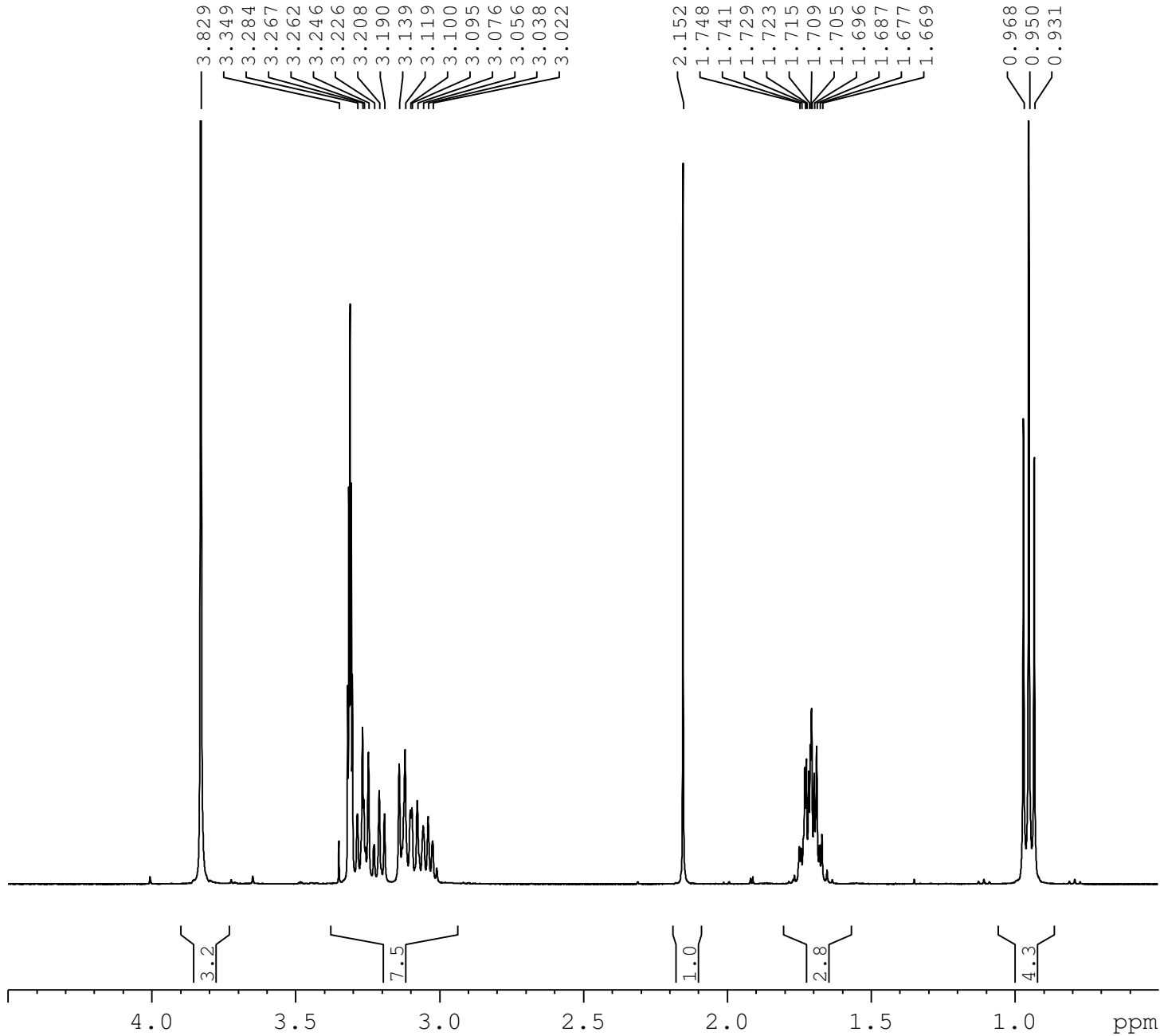

Current Data Parameters  
NAME syntharise\_2024  
EXPNO 2024061005  
PROCNO 1

F2 - Acquisition Parameters  
Date\_ 20240610  
Time 14.55 h  
INSTRUM spect  
PROBHD z122623\_0013 (  
PULPROG zg30  
TD 43588  
SOLVENT MeOD  
NS 16  
DS 2  
SWH 8012.820 Hz  
FIDRES 0.367662 Hz  
AQ 2.7198913 sec  
RG 203  
DW 62.400 usec  
DE 17.38 usec  
TE 298.2 K  
D1 5.00000000 sec  
TD0 1  
SFO1 400.1328009 MHz  
NUC1 1H  
P0 4.10 usec  
P1 12.29 usec  
PLW1 10.98999977 W

F2 - Processing parameters  
SI 65536  
SF 400.1300076 MHz  
WDW EM  
SSB 0  
LB 0.10 Hz  
GB 0  
PC 1.00